

Medical Examination Flowchart 1-A. Chest X-ray Examination (X-ray analysis by medical institutions in Japan)

Ver. Feb2018

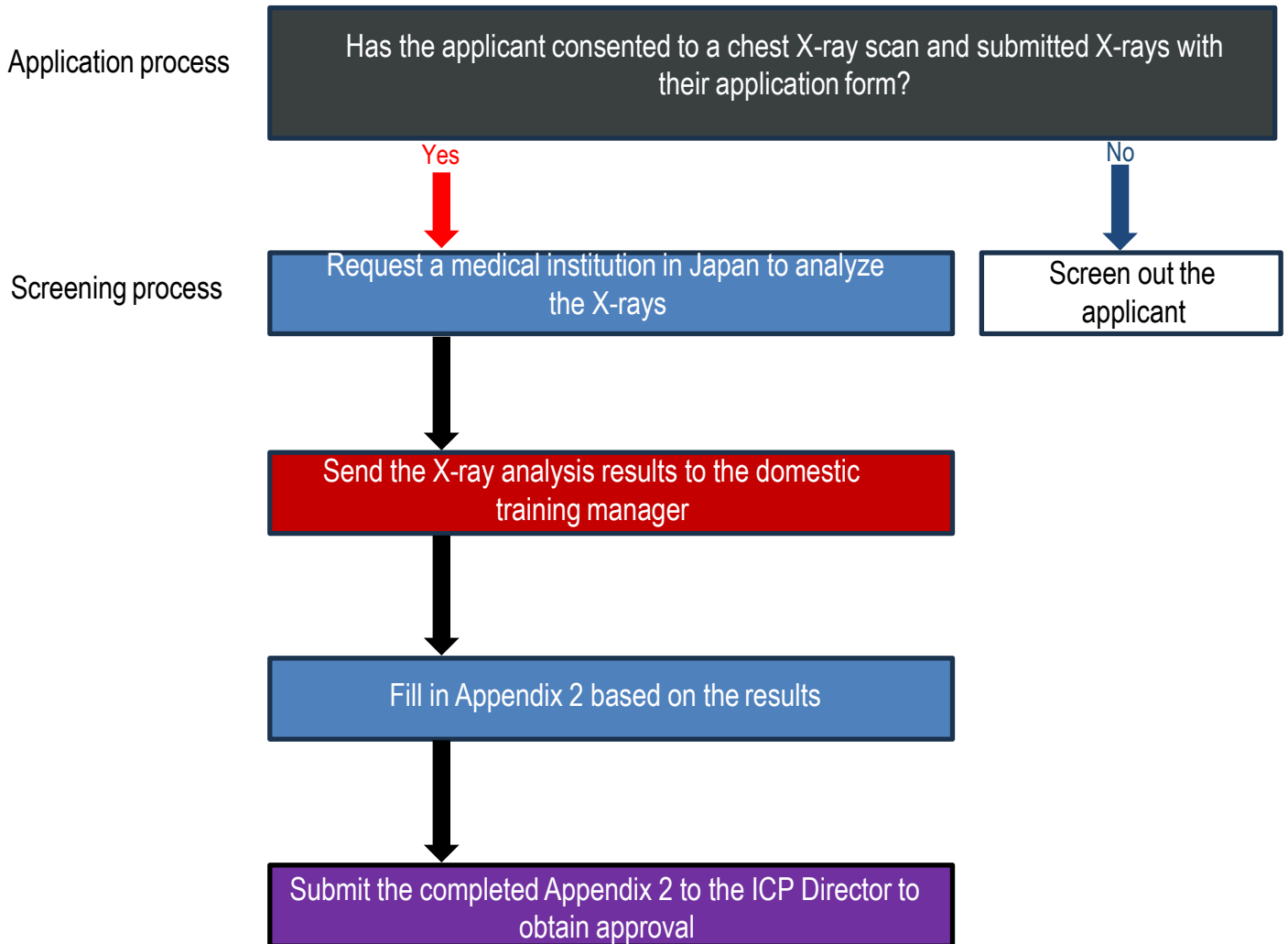

Local training manager



Domestic training manager
(Course Leader)



Medical institution in Japan



Training administrator

Application process

Has the applicant consented to a chest X-ray scan?

Yes * X-rays taken **within a year before the start of the training session** are valid

No

Does the applicant have access to X-ray scanning services in their country?

Yes

No

The applicant is not allowed to participate in training in Japan (not allowed to enter Japan)

Send an X-ray digital data (DICOM-PDI format) or film to the domestic training manager in NCGM

Request the training administrator to create a patient ID card for X-ray analysis

Request an outpatient receptionist to issue a patient ID card and capture the X-ray images / Request a radiologist (diagnostic radiology doctor) to analyze the X-ray images

The radiologist analyzes the X-ray images, completes the analysis report, and informs the training administrator of completion

Confirm the X-ray analysis results received through the training administrator

Normal

Abnormal

Fill in Appendix 2

Inform the ICP Director

Request the applicant to submit additional materials and undergo additional examinations

The doctor in charge in the applicant's country fills in the Medical Certification for TB Control (Appendix 4) based on the additional materials and examination results

The ICP Director makes a final decision within two days from the receipt of the additional materials

Submit the completed Appendix 2 to the ICP Director to obtain approval

Allowed to enter Japan

Not allowed to enter Japan

Place an order for X-ray examinations

Fill in Appendix 3 and submit it to the domestic training manager

Take the applicant to the medical institution on the appointed day

Fill in Appendix 3 based on the examination results and submit it to the domestic training manager

Screening process

Inform the applicant of the consequences and screening results



Local training manager



Domestic training manager (Course Leader)



DCC doctor in charge



Training administrator

The domestic training manager should directly communicate with participants via email (and send CCs to the local training managers). If the domestic training manager has difficulty communicating with some participants, institutional support should be provided to facilitate communication through the local training managers in their countries.

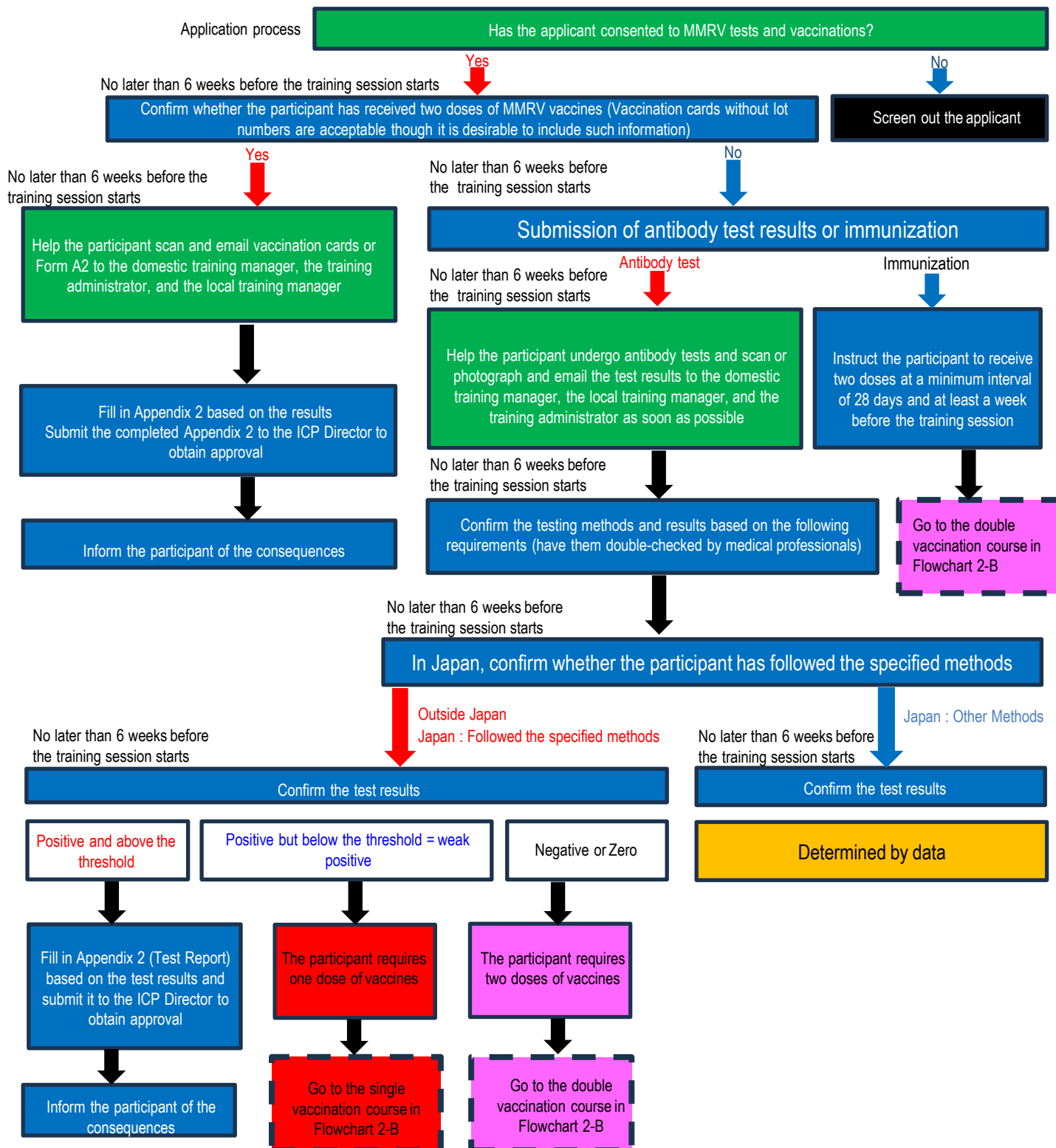

Local training manager



Domestic training manager
(Course Leader)



DCC doctor in charge



Training administrator

Medical Examination Flowchart 2-B. Measles, Mumps, Rubella, and Varicella (MMRV)

Ver. Feb 2018

